Boletim Covid-19 (03/03/2021)

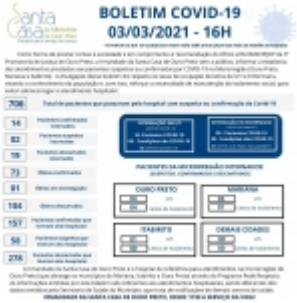

http://santacasaop.com.br/noticia/687/boletim-covid-19-03-03-2021 em 02/04/2026 09:03