Boletim Covid-19 (01/03/2021)

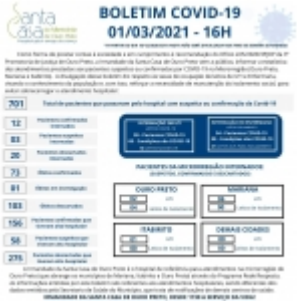

http://santacasaop.com.br/noticia/685/boletim-covid-19-01-03-2021 em 02/04/2026 09:00