Boletim Covid-19 (29/01/2021)

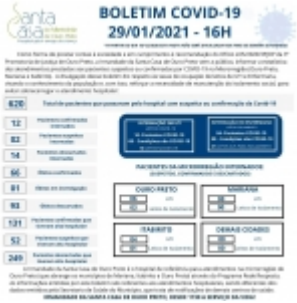

http://santacasaop.com.br/noticia/662/boletim-covid-19-29-01-2021 em 02/04/2026 07:42