Boletim Covid-19 (31/12/2020)

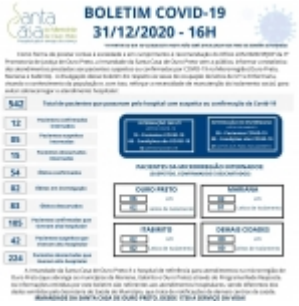

http://santacasaop.com.br/noticia/642/boletim-covid-19-31-12-2020 em 02/04/2026 07:36